ДВЕ ЭЛЕГИИ

(1908-1909)

I

The Library of www.piano.ru

Соч. 8/в

Grave (♪=63)

p poco espr.

ppp

molto

più p

ppp

molto espr.

sempre pp

poco a poco meno adagio

poco

cresc.

andante

mf

molto

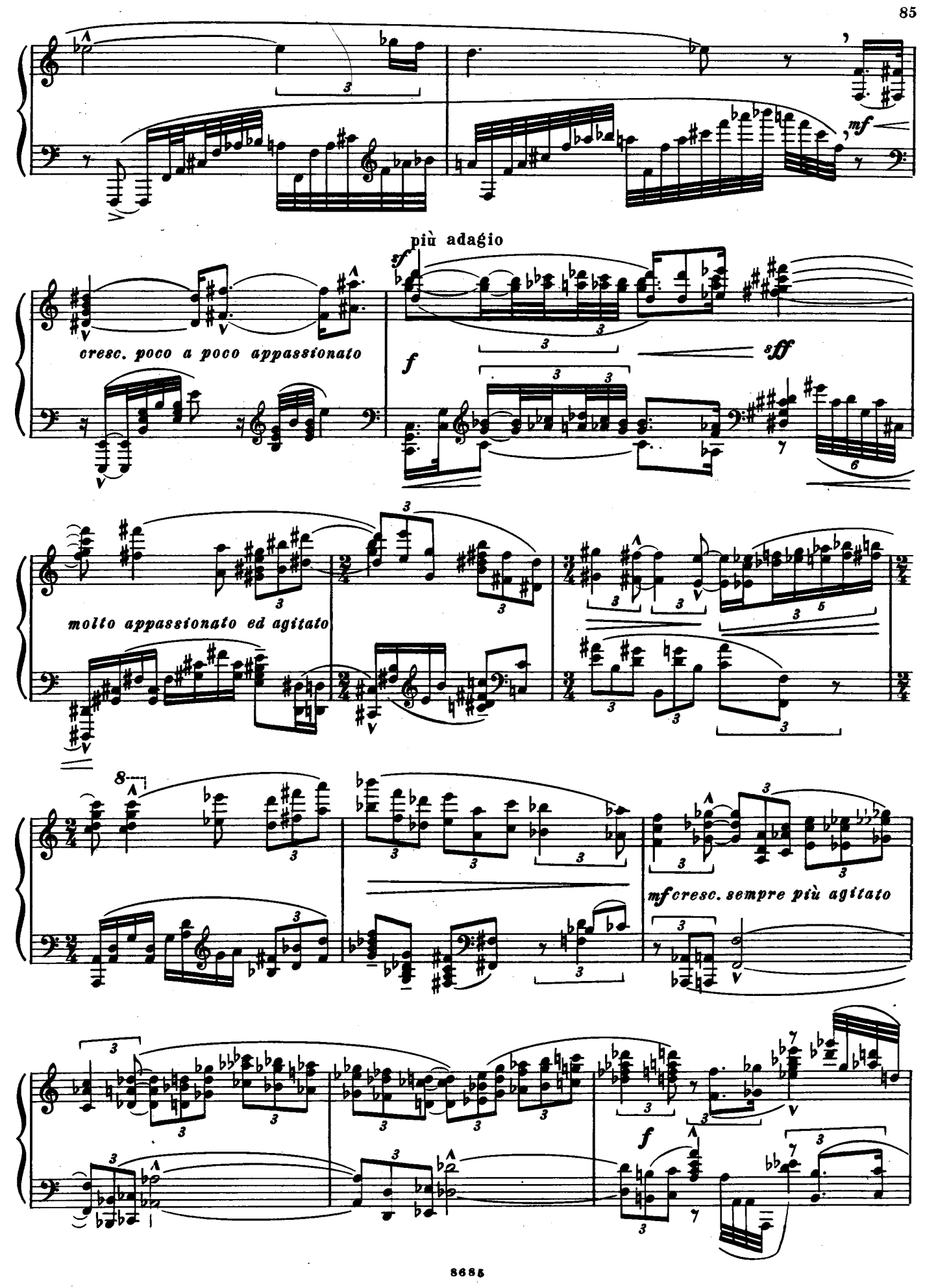
più adagio
cresc. poco a poco appassionato
molto appassionato ed agitato
mf cresc. sempre più agitato

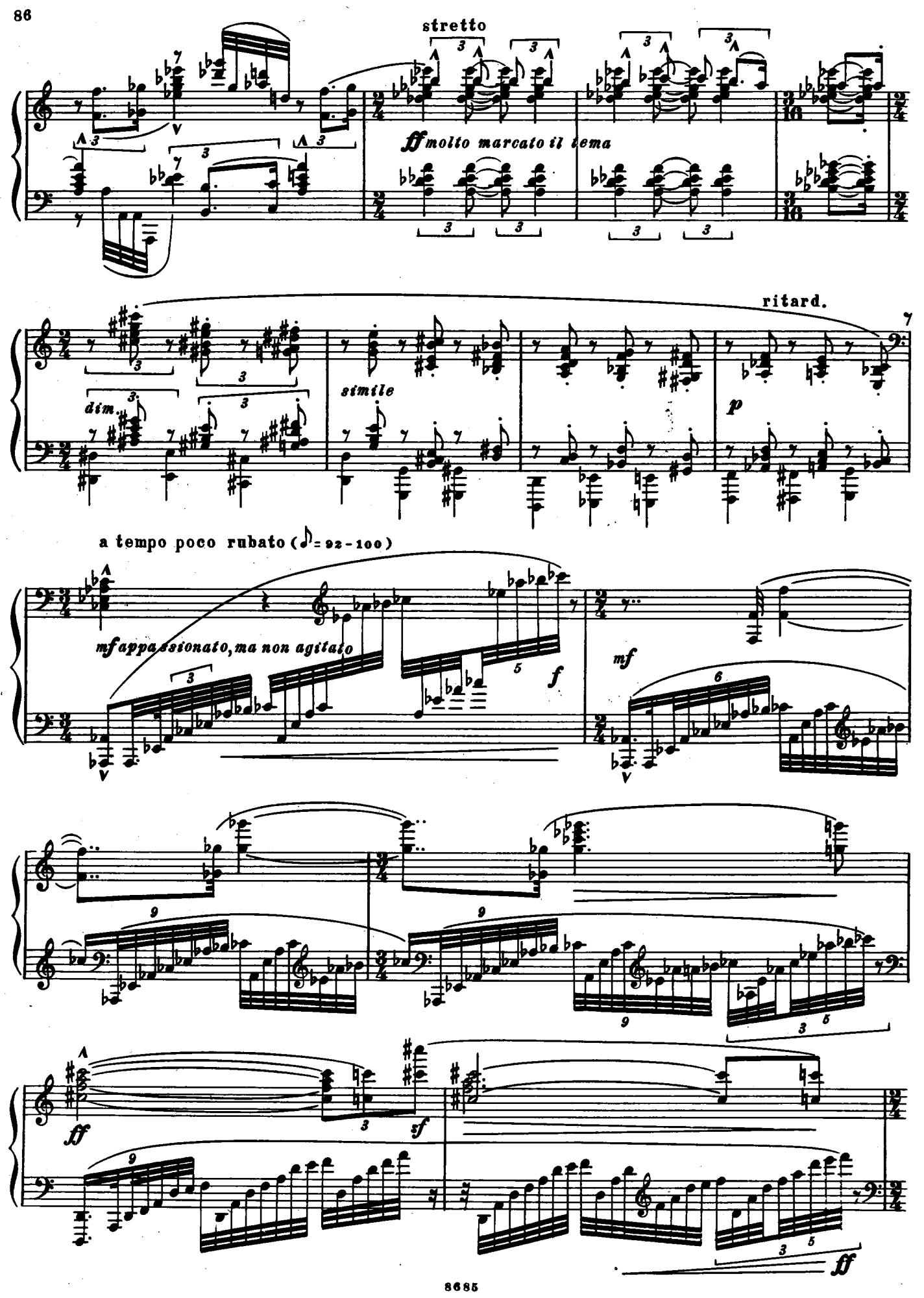
stretto
ff molto marcato il tema
dim.
simile
ritard.
p
a tempo poco rubato (♪= 92-100)
mf appassionato, ma non agitato
f
mf
ff
sf
ff

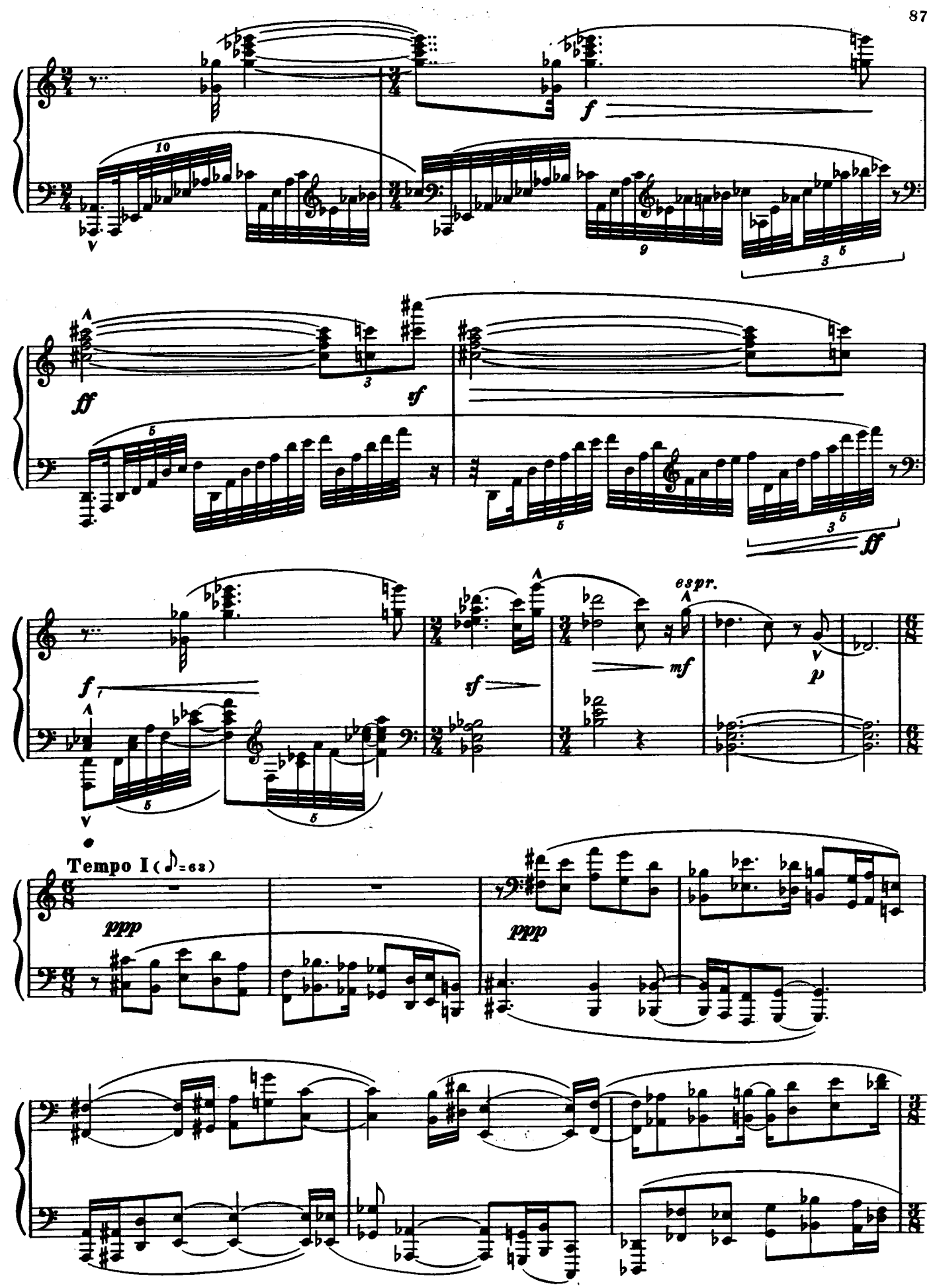
f
ff
sf
espr.
mf
p
Tempo I (♪=63)
ppp

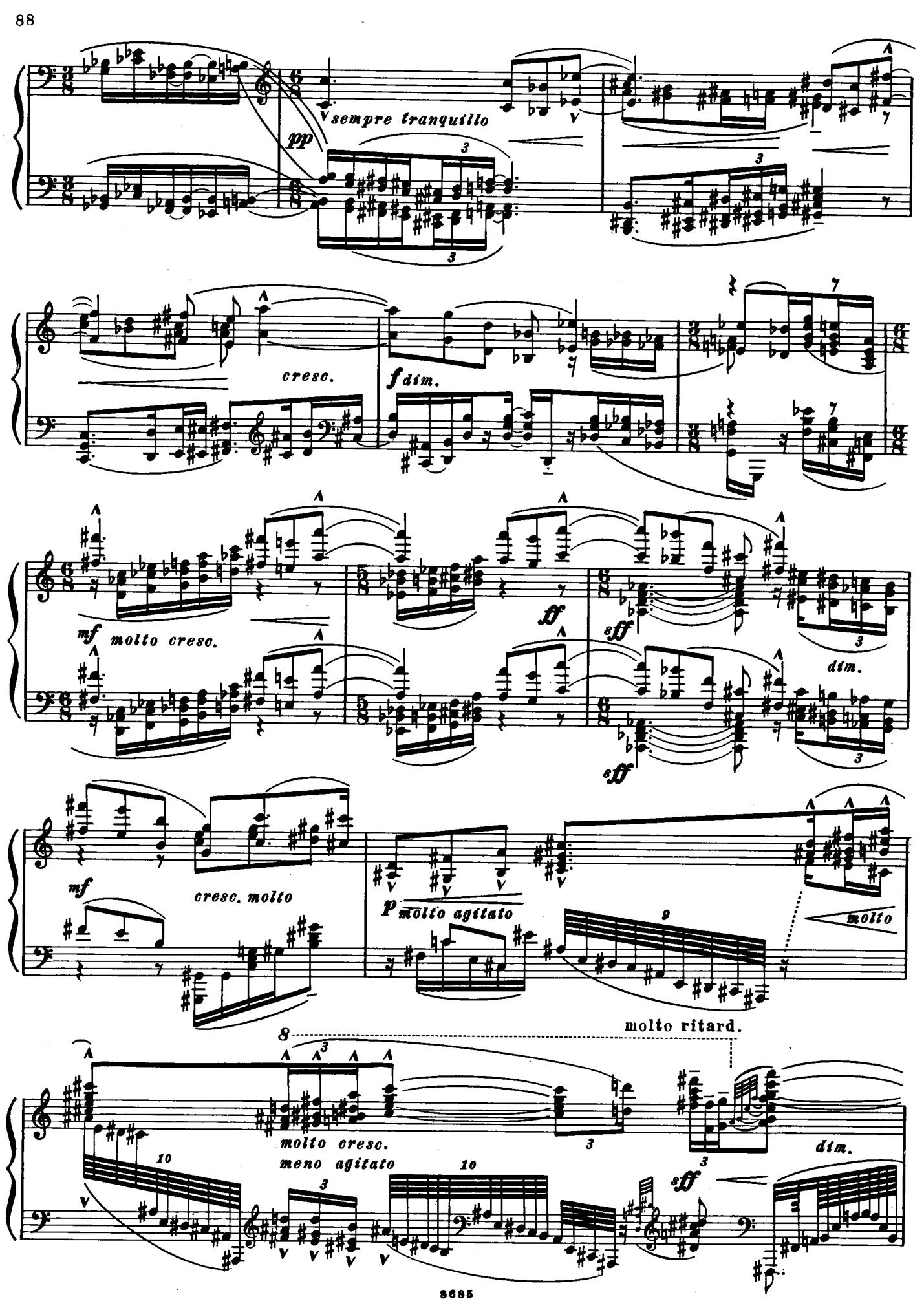
sempre tranquillo
pp
cresc.
f dim.
mf molto cresc.
ff
sff
dim.
mf
cresc. molto
p molto agitato
molto
molto ritard.
molto cresc.
meno agitato
dim.
sff

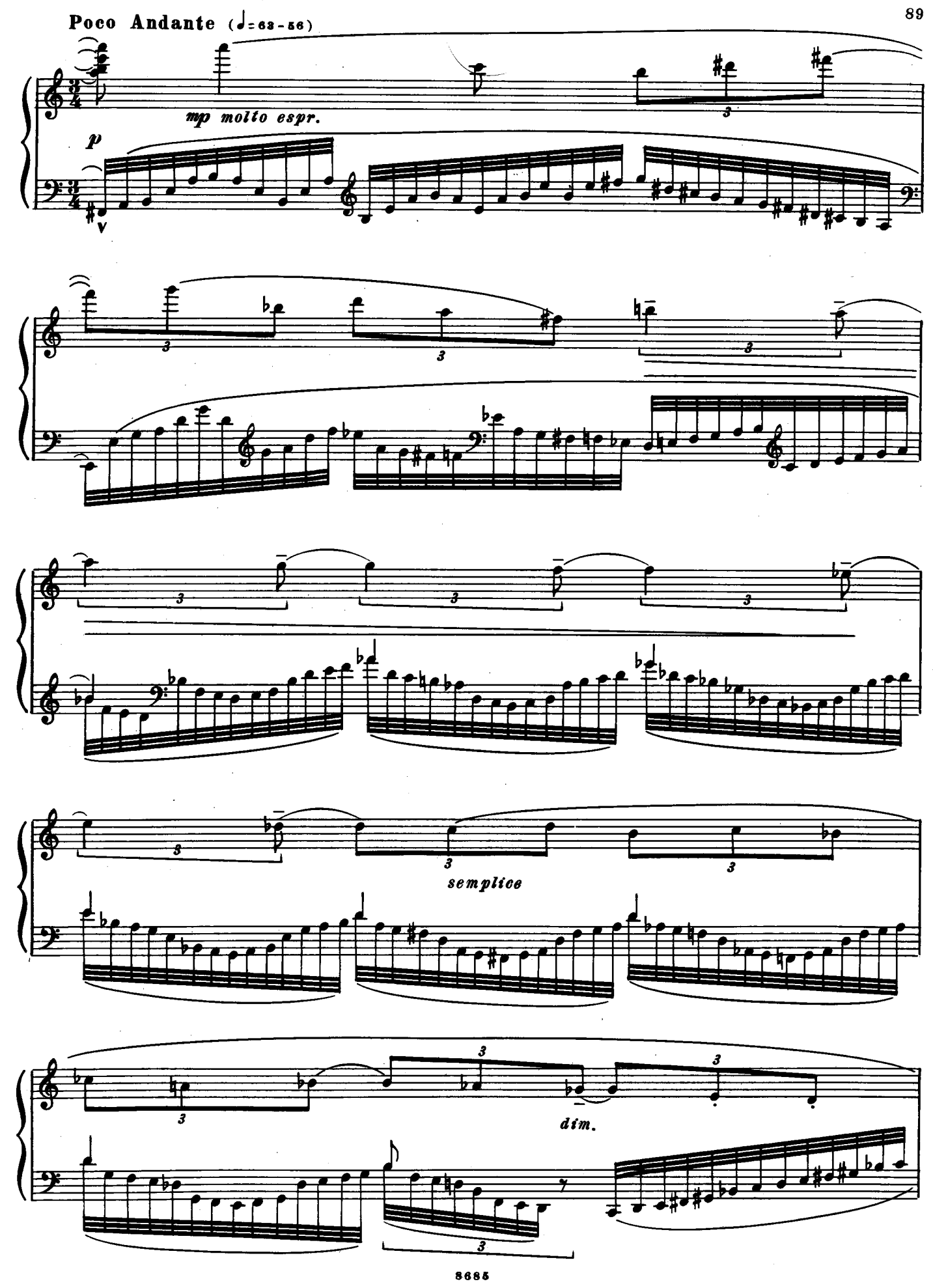
Poco Andante (♩= 63-56)
mp molto espr.
p
semplice
dim.

poco più tranquillo (♩.=54-50)

sempre legato

mp espr.

cresc.

poco f

dim.

poco a poco più espr.

p

mf

dim.

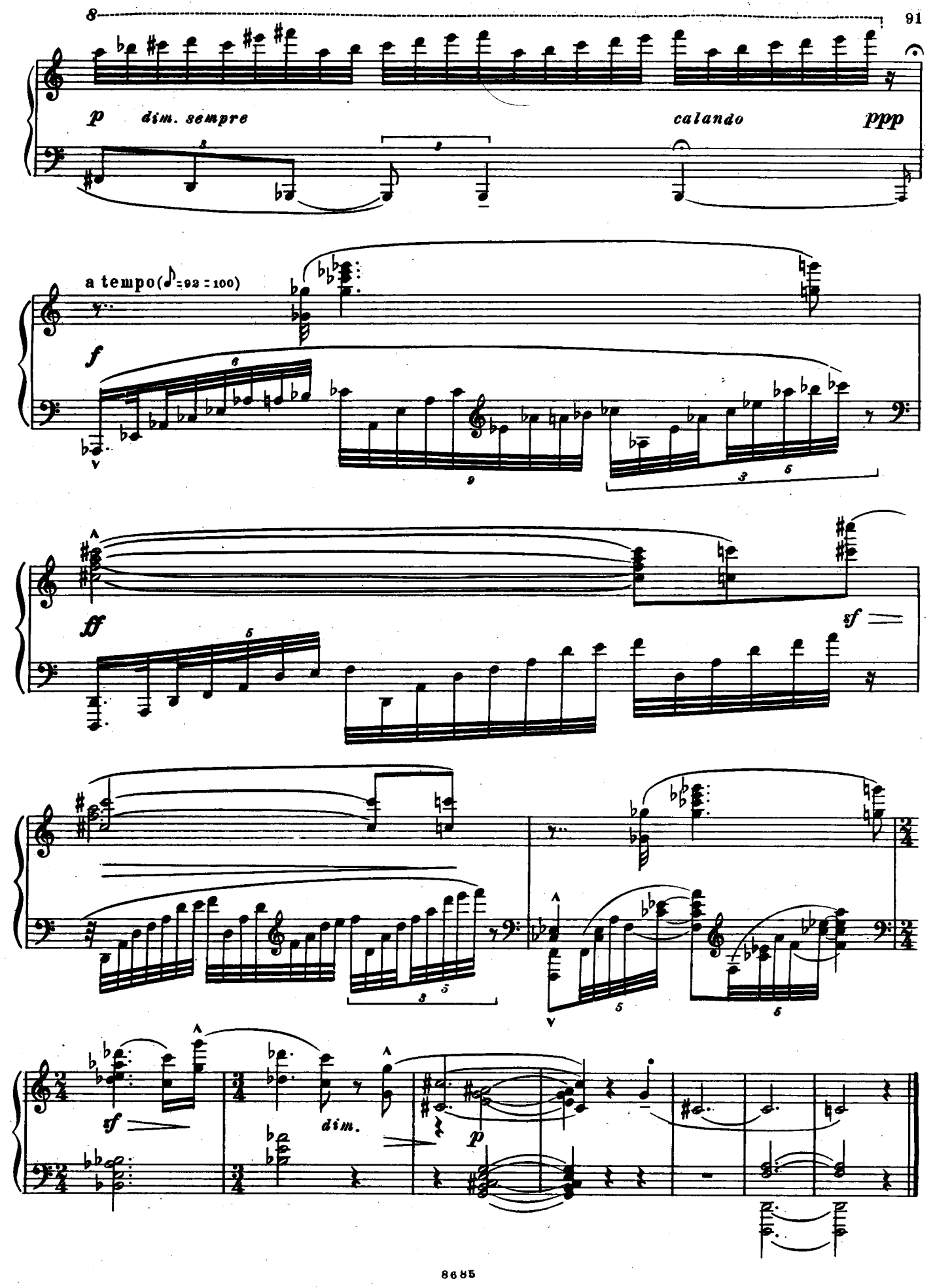
8
p
dim. sempre
calando
ppp
a tempo (♪=92 = 100)
f
ff
sf
sf
dim.
p

The Library of www.piano.ru

II

Molto adagio, sempre rubato (quasi improvisando) (♪=76-60)

mf *espr.* *p* *p*

*) *sempre Ped.*

rit. **Poco meno mosso**

espr. *p* *mp molto*

poco a poco più leggiero

espr.

*) Фигурации, заключенные в ⟲ ⟲ исполняются свободно.

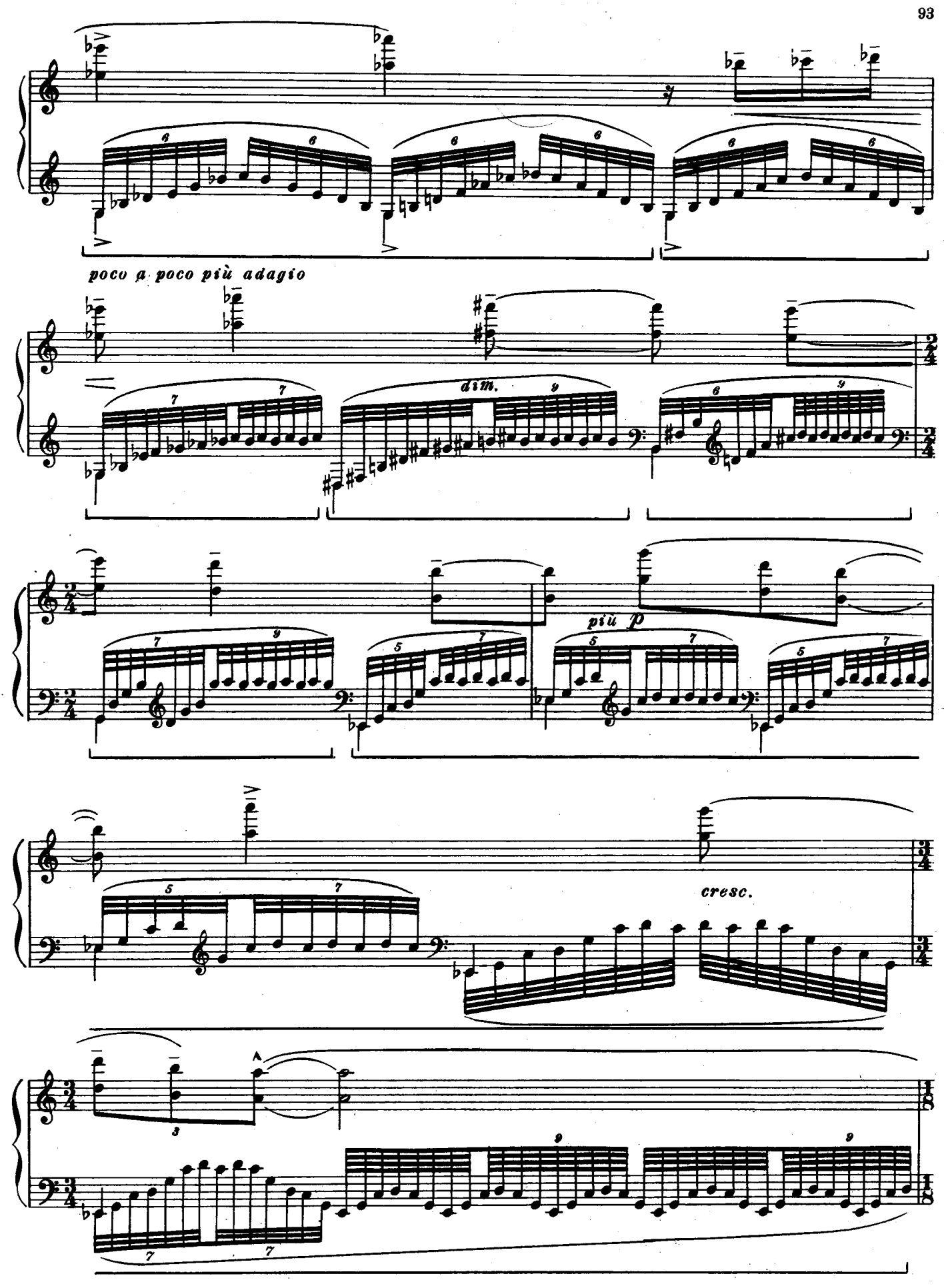
poco a poco più adagio
dim.
più p
cresc.

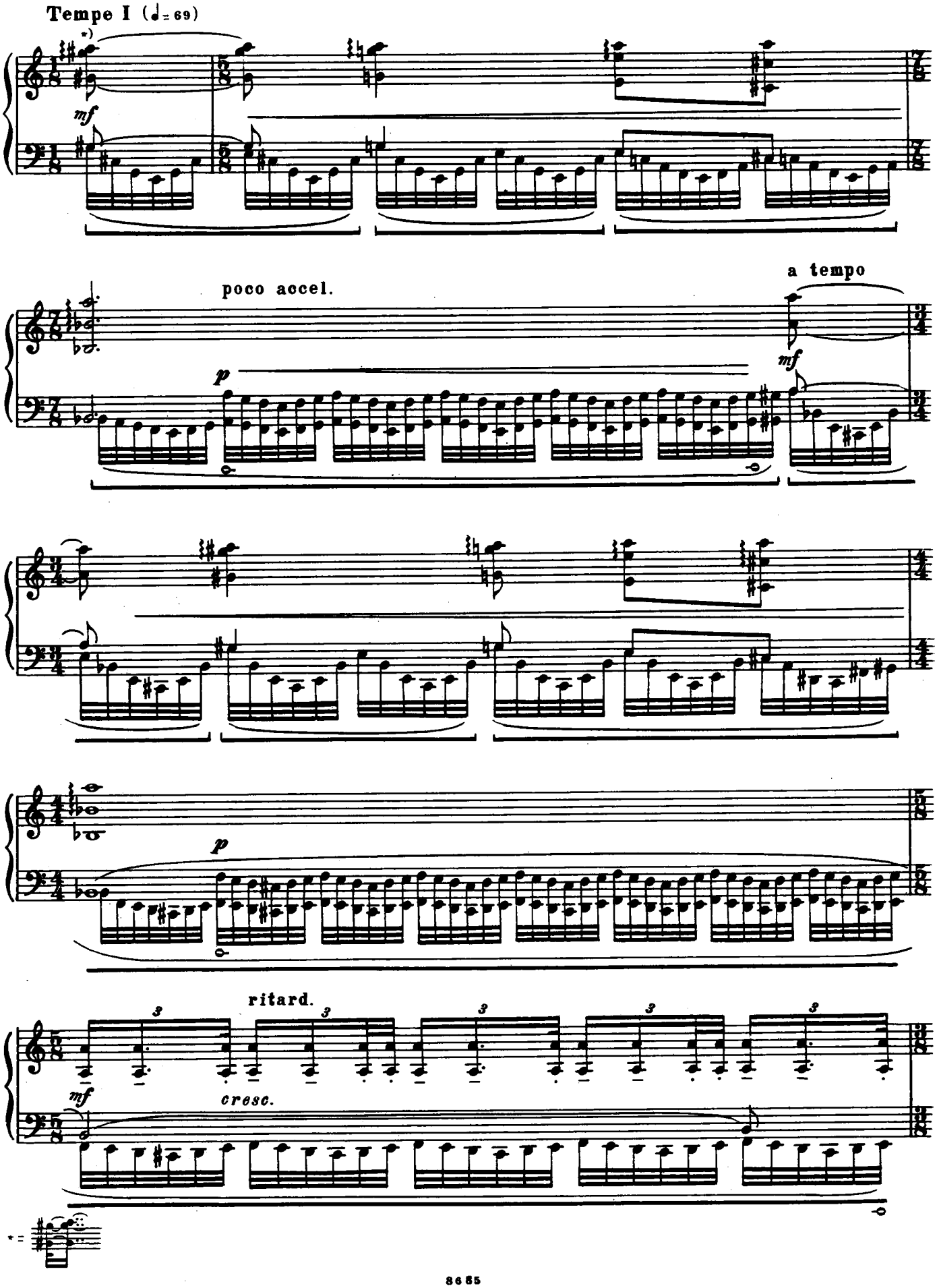
Tempe I (♩= 69)
mf
poco accel.
a tempo
p
mf
p
ritard.
mf
cresc.

molto sost. (♪=58)

f pesante

Tempo I (♪=76)

più f

ritard.

ff

a tempo

pp

Andante (♩=66)

leggiero

ppp sempre

(♩=63-60) *sempre pp dolce*

cresc.

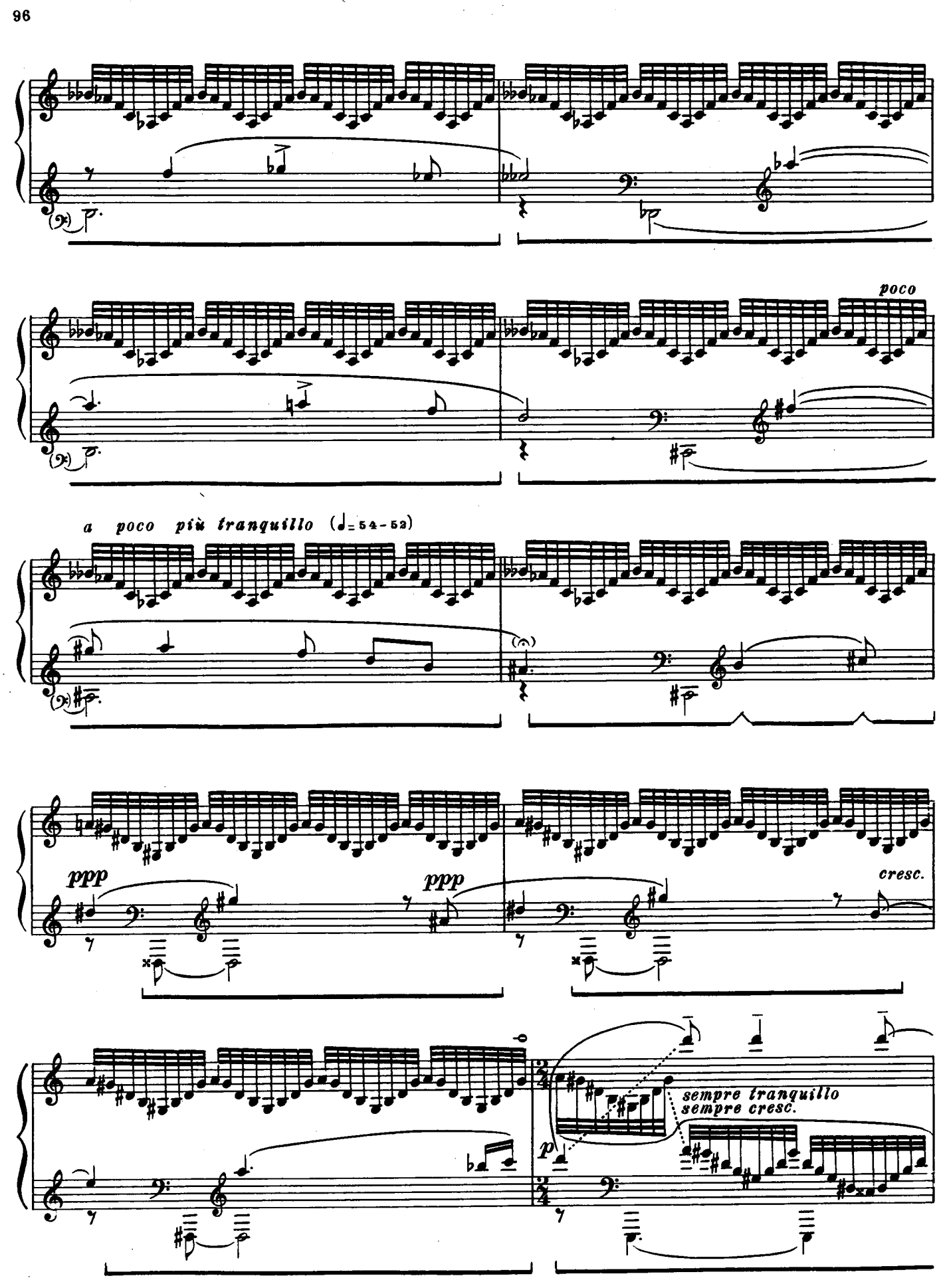
poco
a poco più tranquillo (♩= 54-52)
ppp
ppp
cresc.
sempre tranquillo
sempre cresc.
p

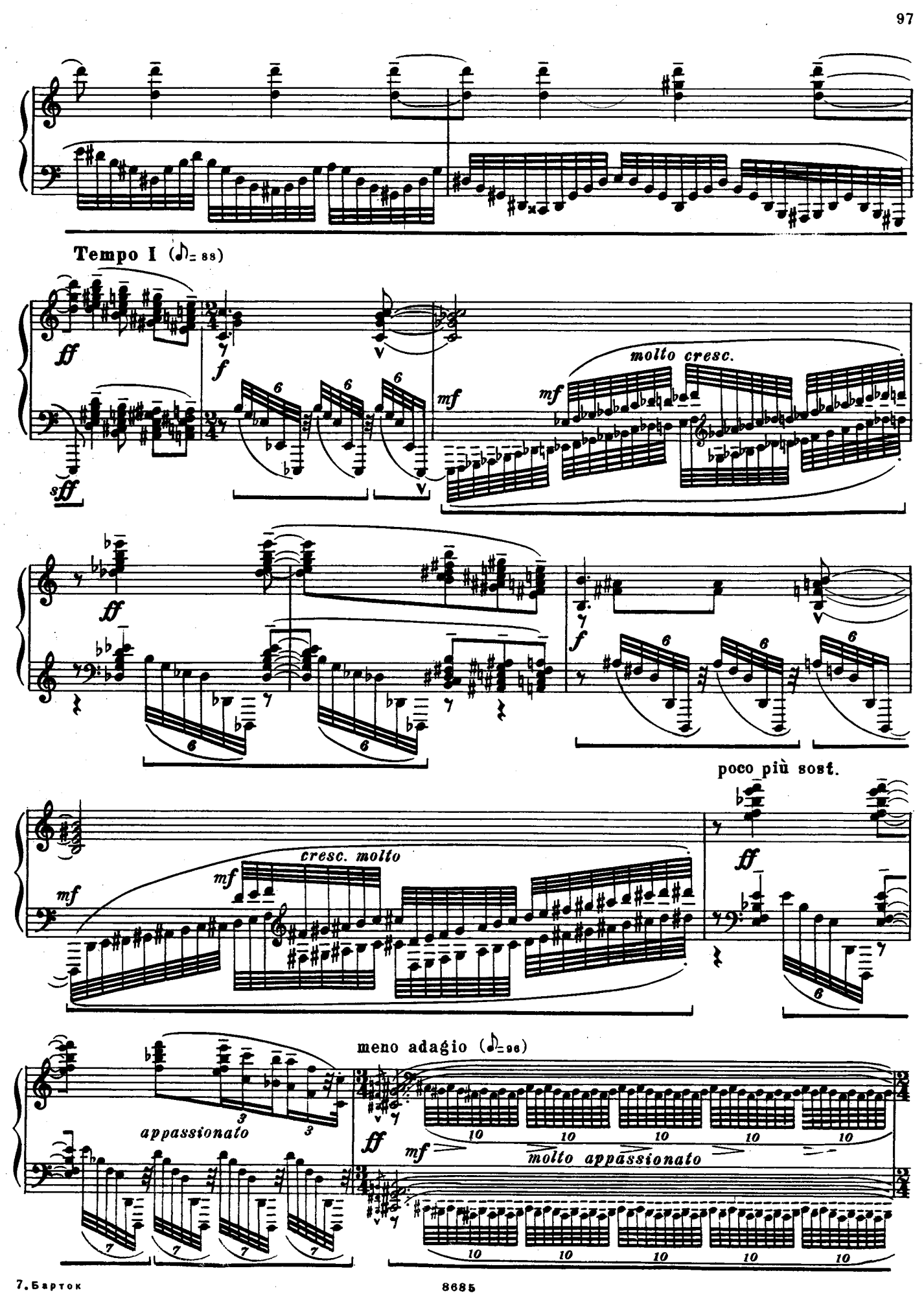
Tempo I (♪= 88)
ff
f
mf
molto cresc.
poco più sost.
cresc. molto
meno adagio (♪= 96)
appassionato
molto appassionato

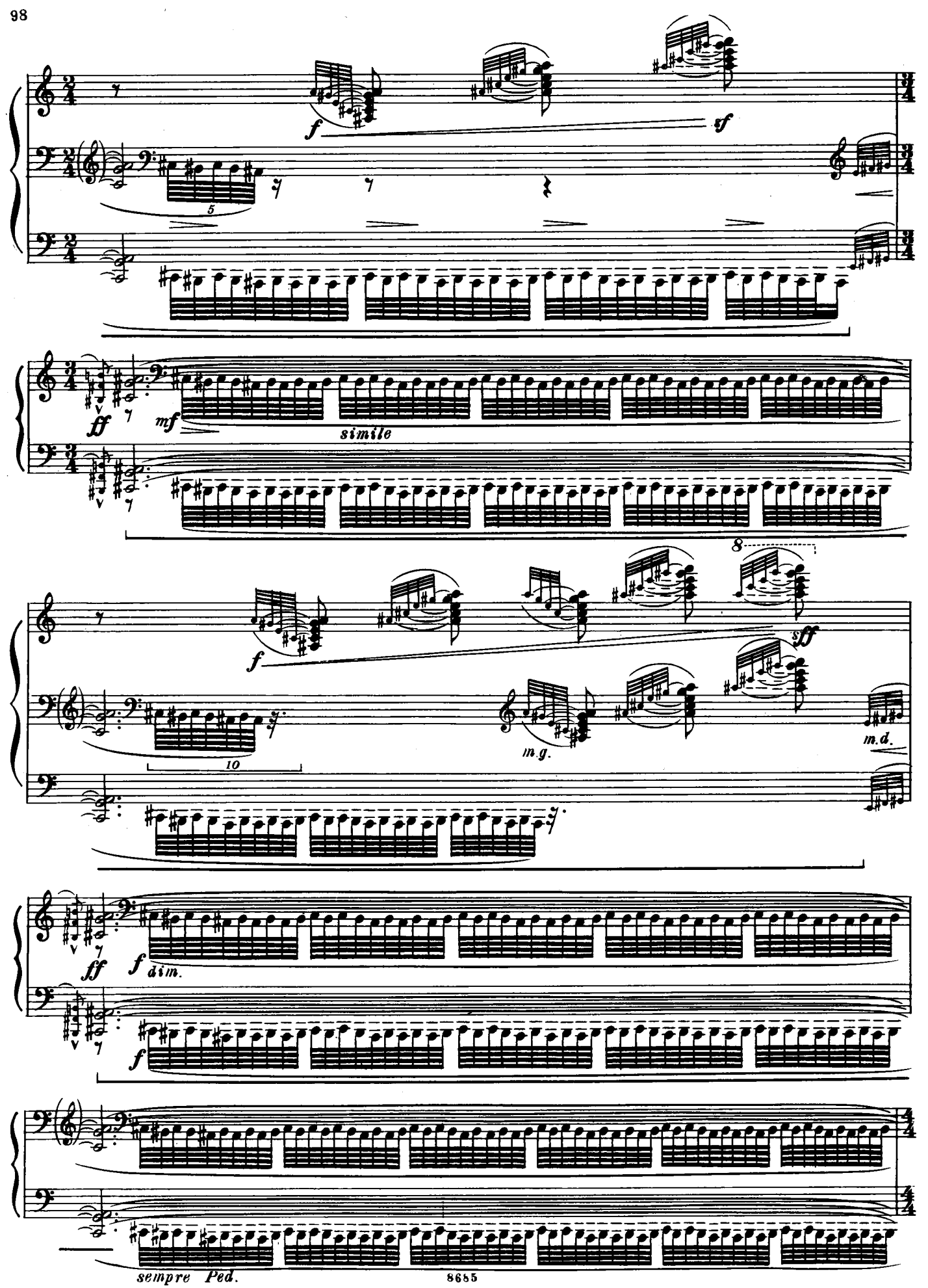
f
sf
5
ff
mf
simile
8
f
sff
10
m.g.
m.d.
ff
f
dim.
f
sempre Ped.

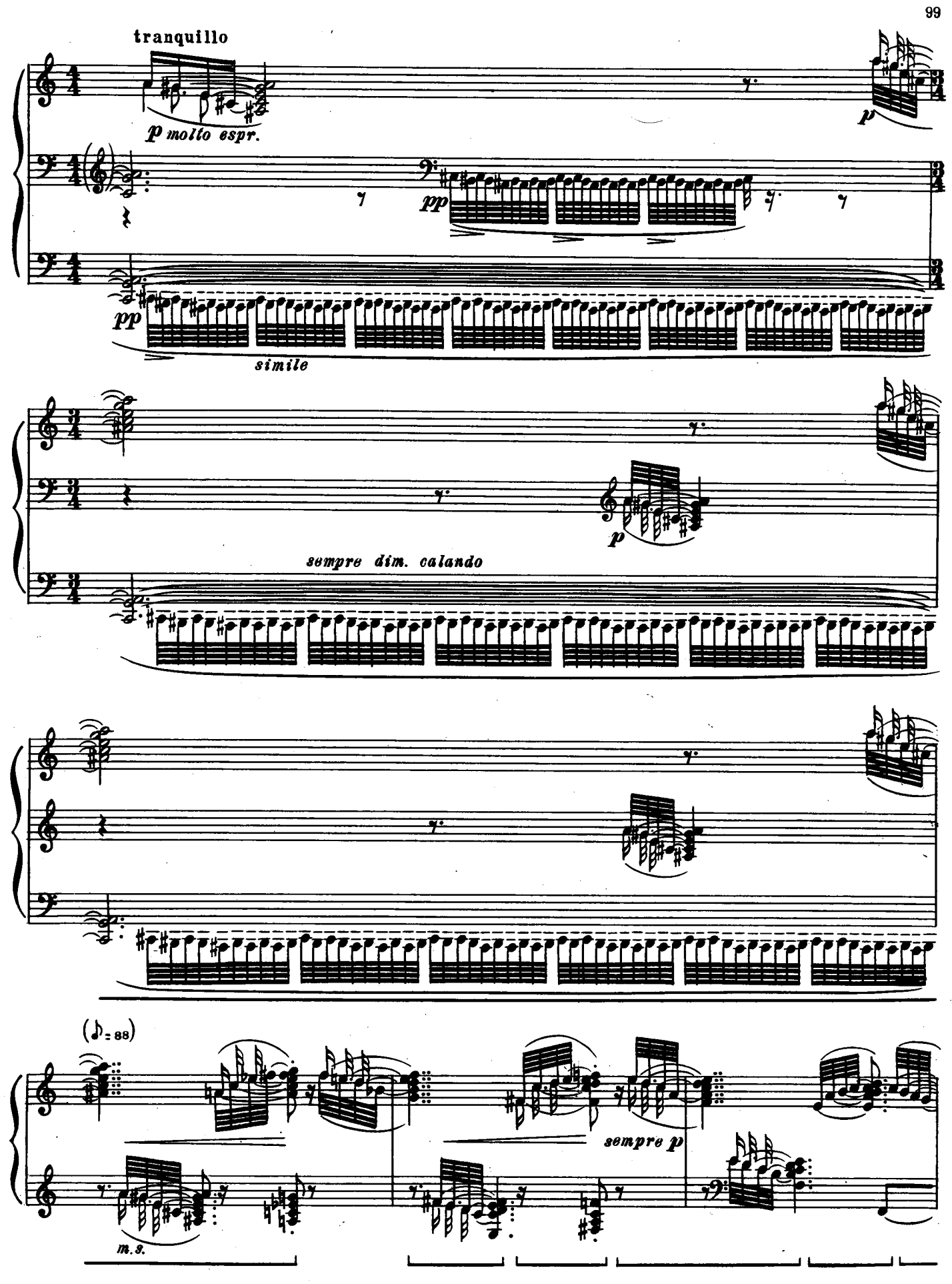
tranquillo
p molto espr.
pp
pp
simile
p
sempre dim. calando
(♪= 88)
m.s.
sempre p

poco a poco accel.

espr.

cresc.

Poco andante (♩=63-60)

p dolce

tremolo

rit.

Tempo I (♪=88)

accel.

cresc.

Poco andante

p dolce

Tempo I (♪=88)

Più tranquillo (♪=69-66)

mp molto espr.

p

dolce più p

m. d.

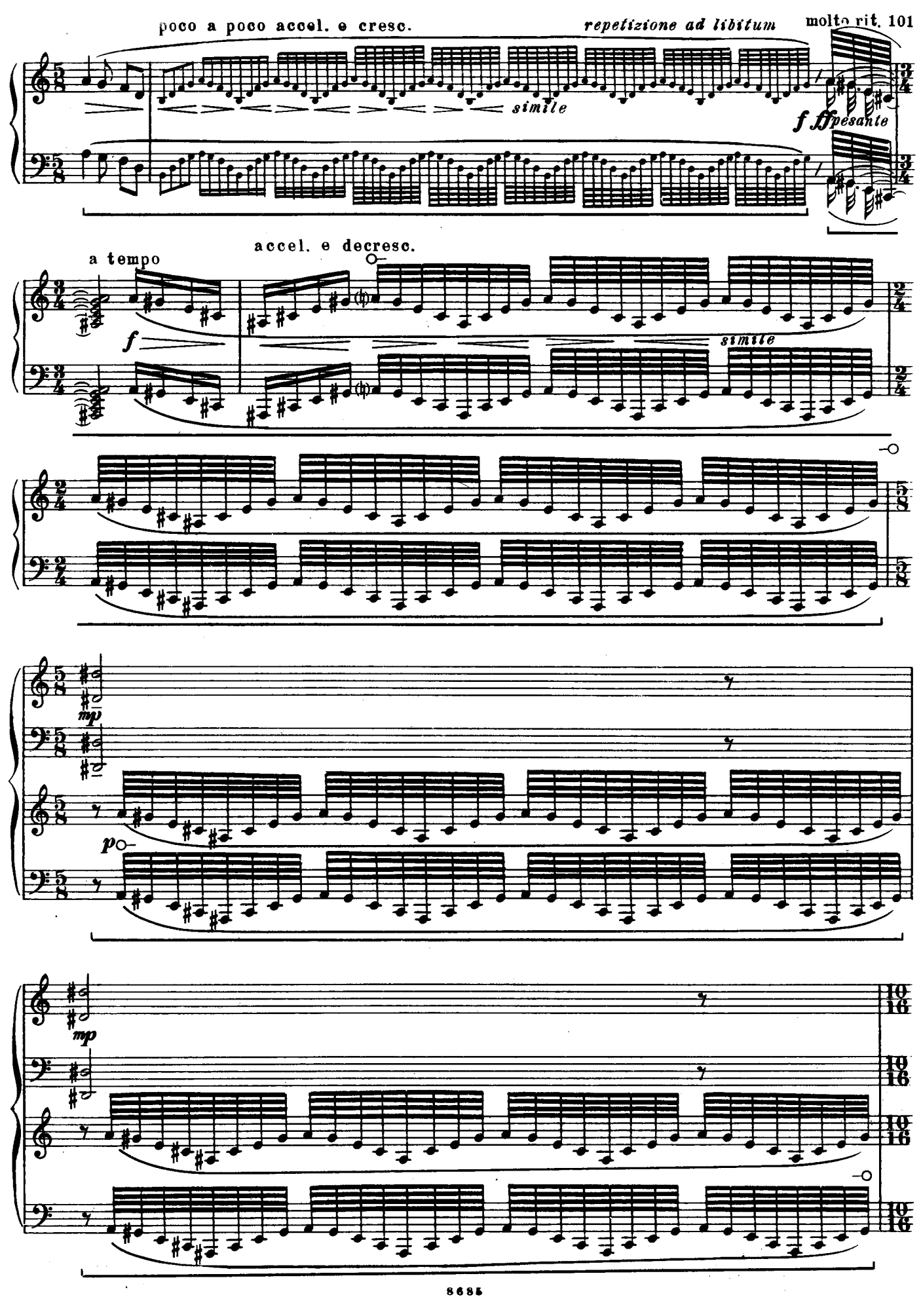
poco a poco accel. e cresc.
repetizione ad libitum
molto rit. 101
simile
f ff pesante
a tempo
accel. e decresc.
f
simile
mp
p
mp

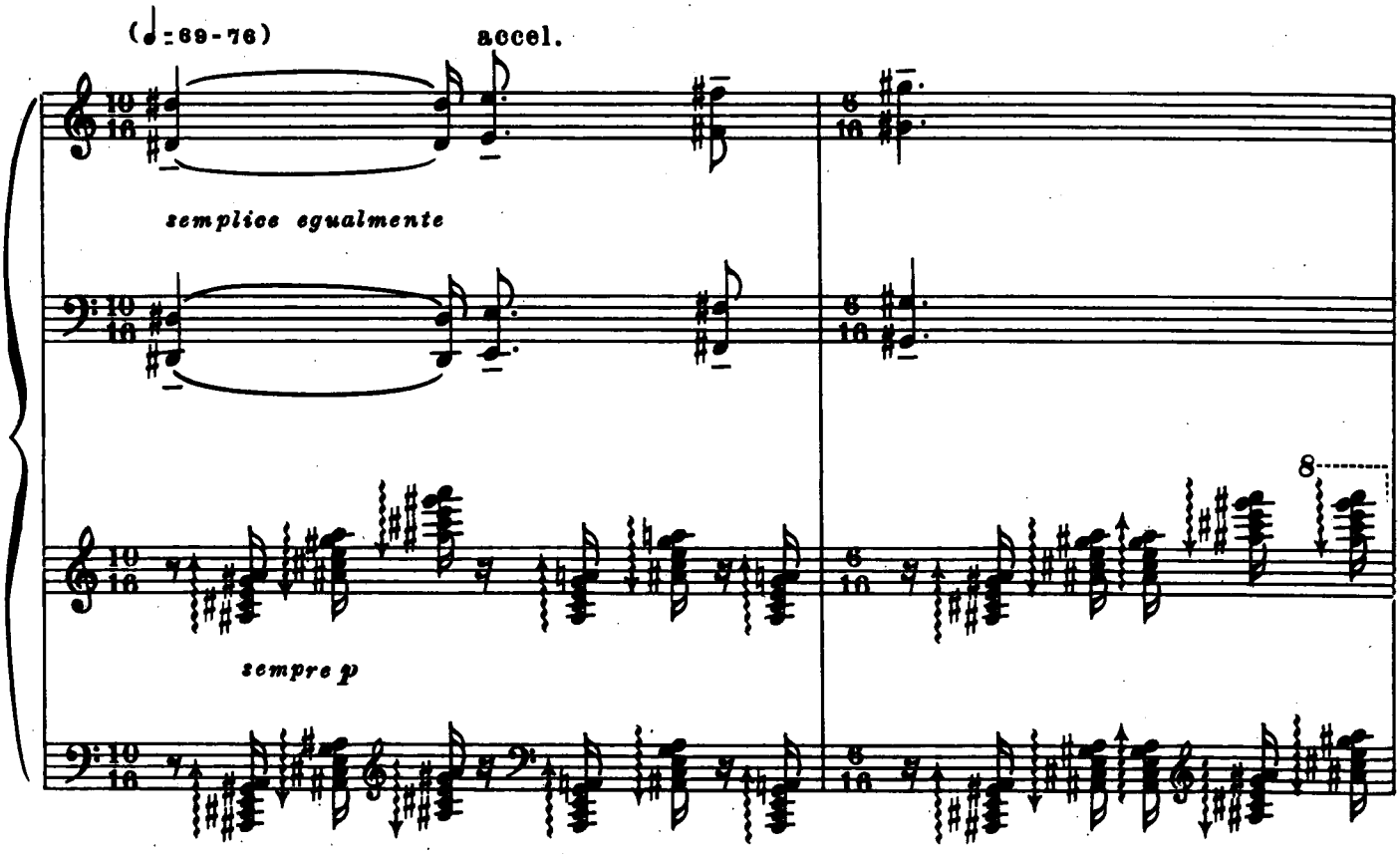
(♩=69-76)
accel.
semplice egualmente
sempre p
8

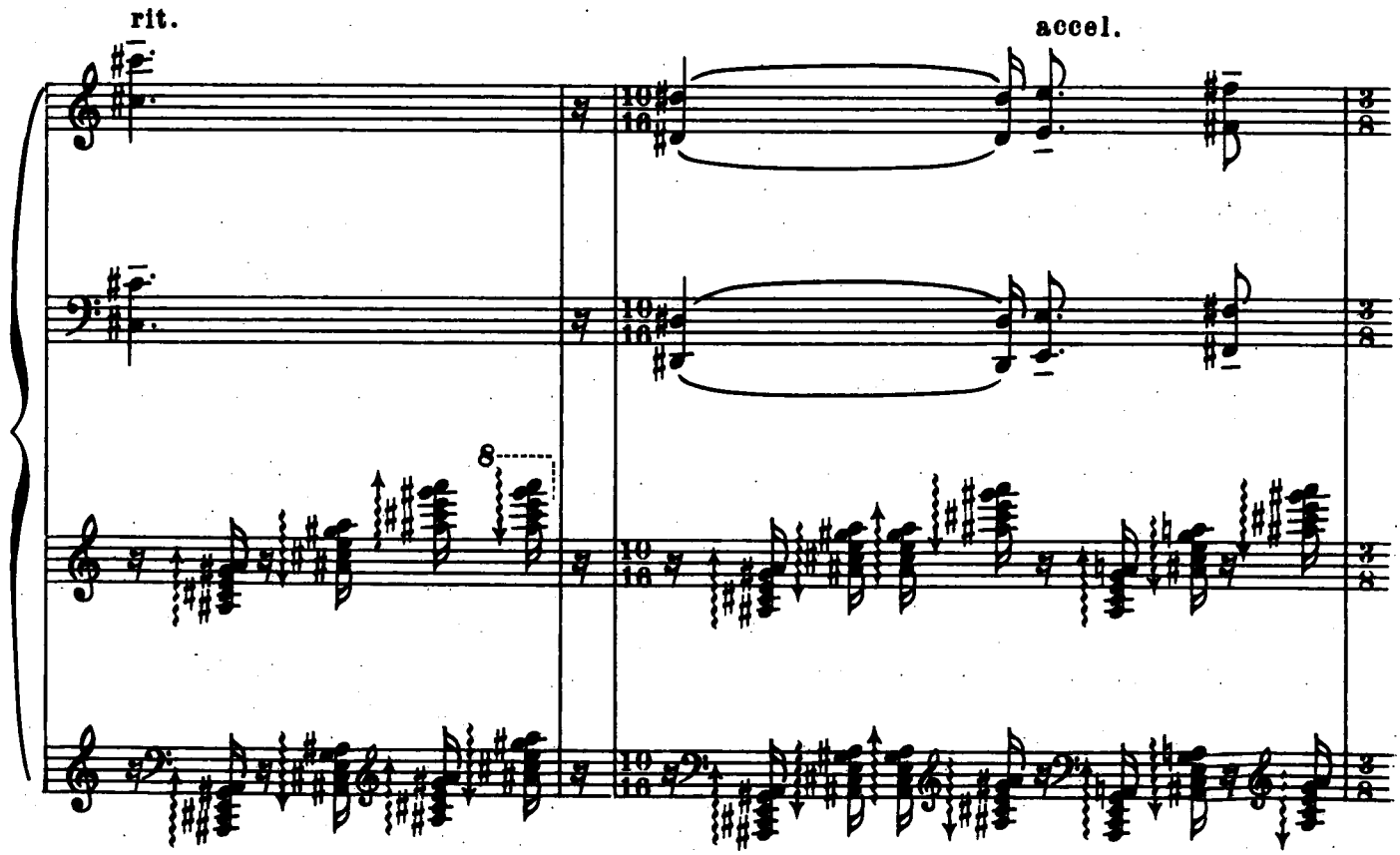
rit.
accel.
8

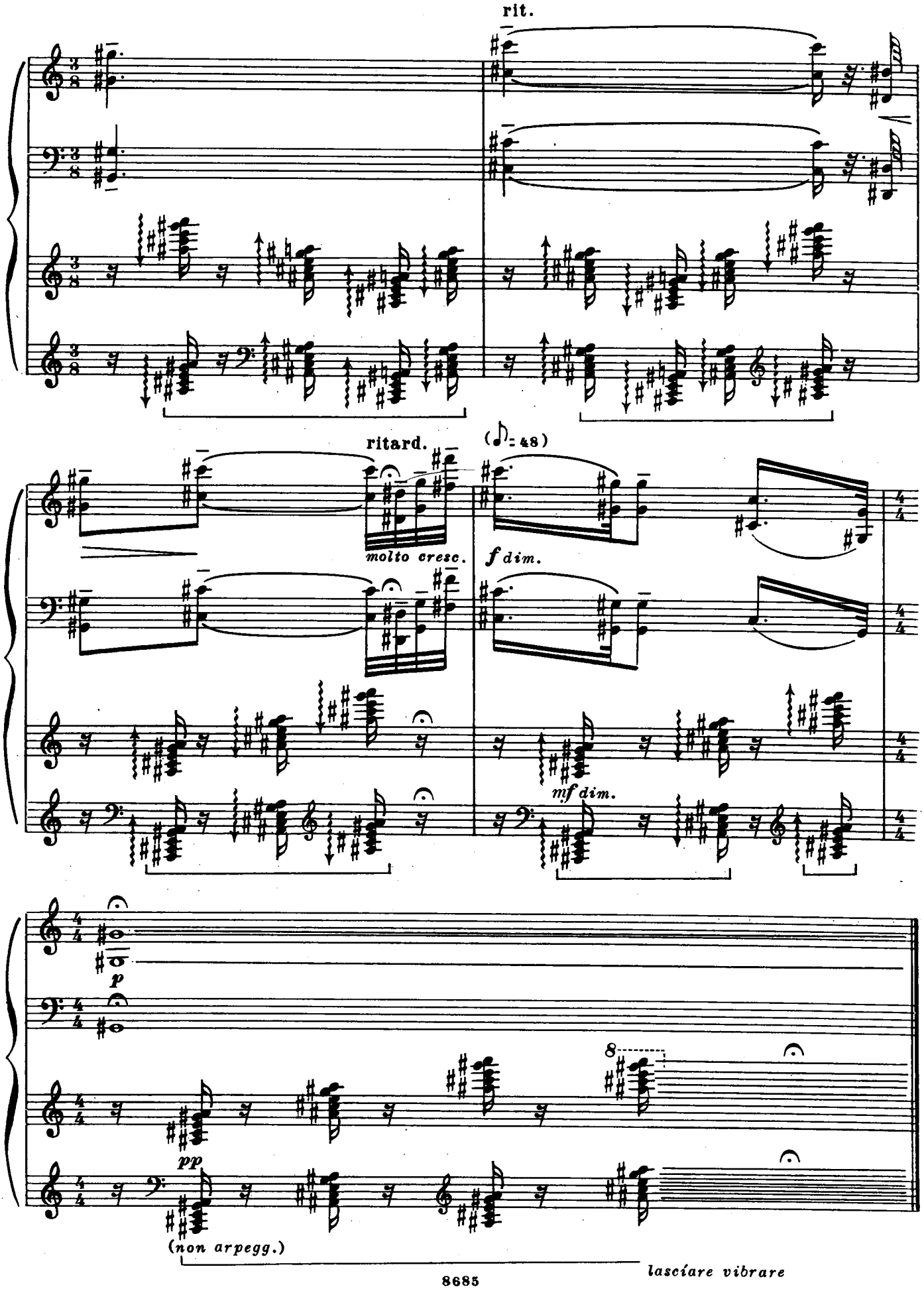
rit.
ritard.
(♪= 48)
molto cresc.
f dim.
mf dim.
p
pp
(non arpegg.)
lasciare vibrare